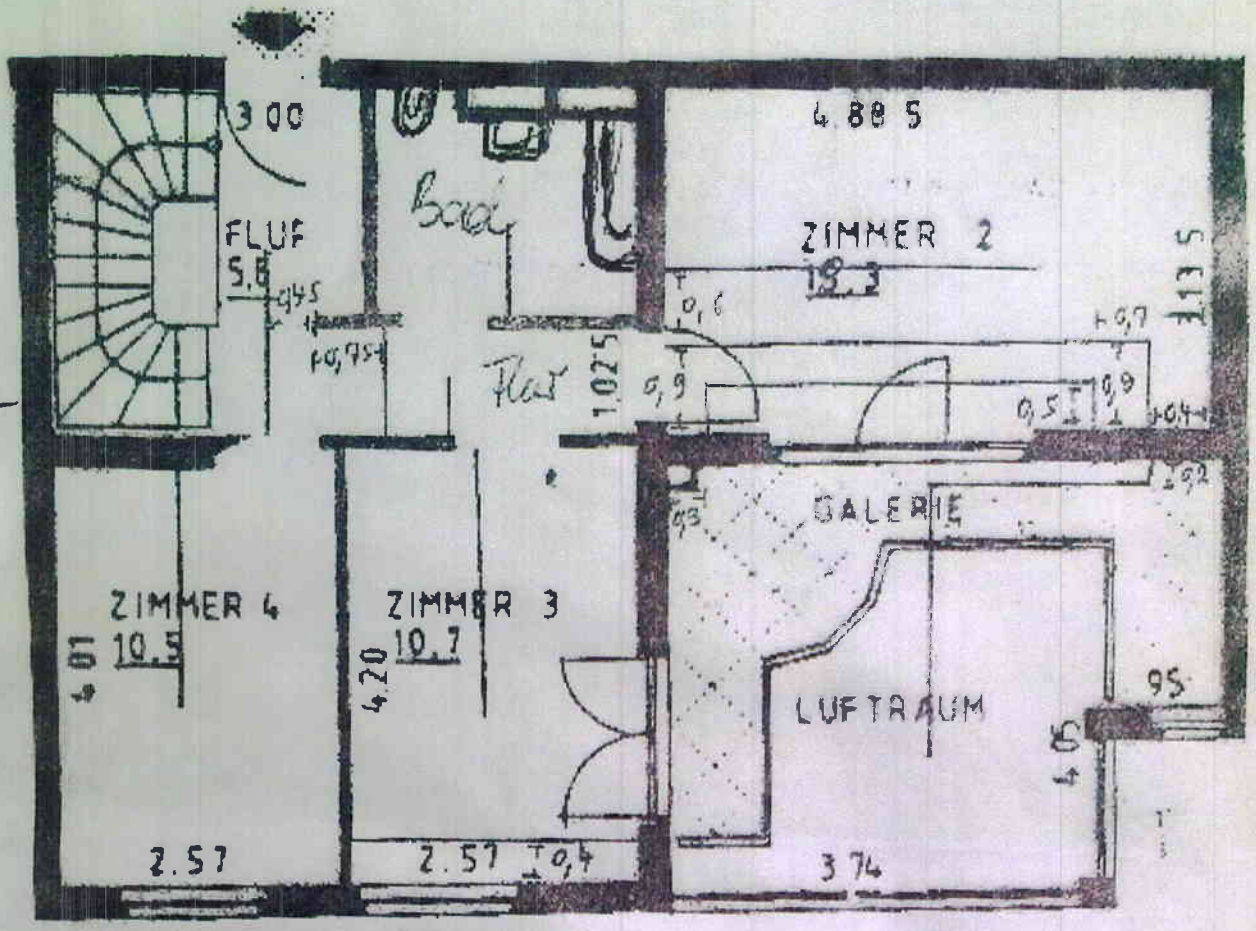

OBERGESCHOSS

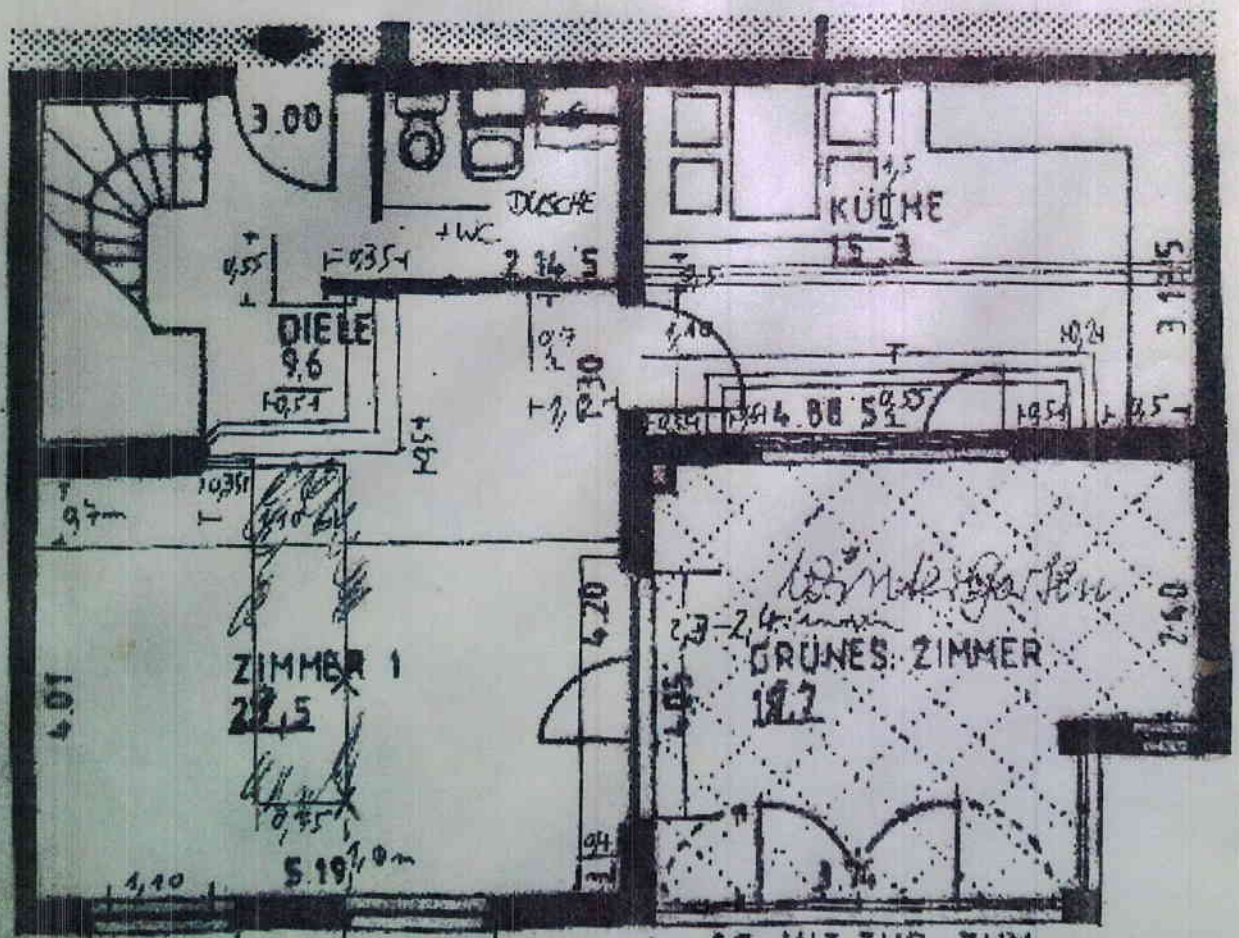

UNTERGESCHOSS

EG MIT TÜR ZUM WOHNUNGSGARTEN