



Living Space Ground Floor
42m²

Dipl.-Ing. Christian Frese
PROJEKTMANAGER / ELEKTRO-INGENIEUR

☎ Fon +49 421 307 30 935
 ☎ Mobile +49 151 2014 3310
 @ Mail mail@christian-frese.de
 ✉ Home Voelkerer Strasse 116
 Germany 28307 Bremen

Description

Floor Plan
 Voelkerer Str. 118 / 28307 Bremen
 „Floor 0: Living Room and Kitchen“

File

2020-11-18 Grundriss Voelkerer Straße 118 Möbliert.vsdX

Author

Dipl.-Ing. C. Frese

Created

18.11.2020

Checked

R. Frese

Date

-

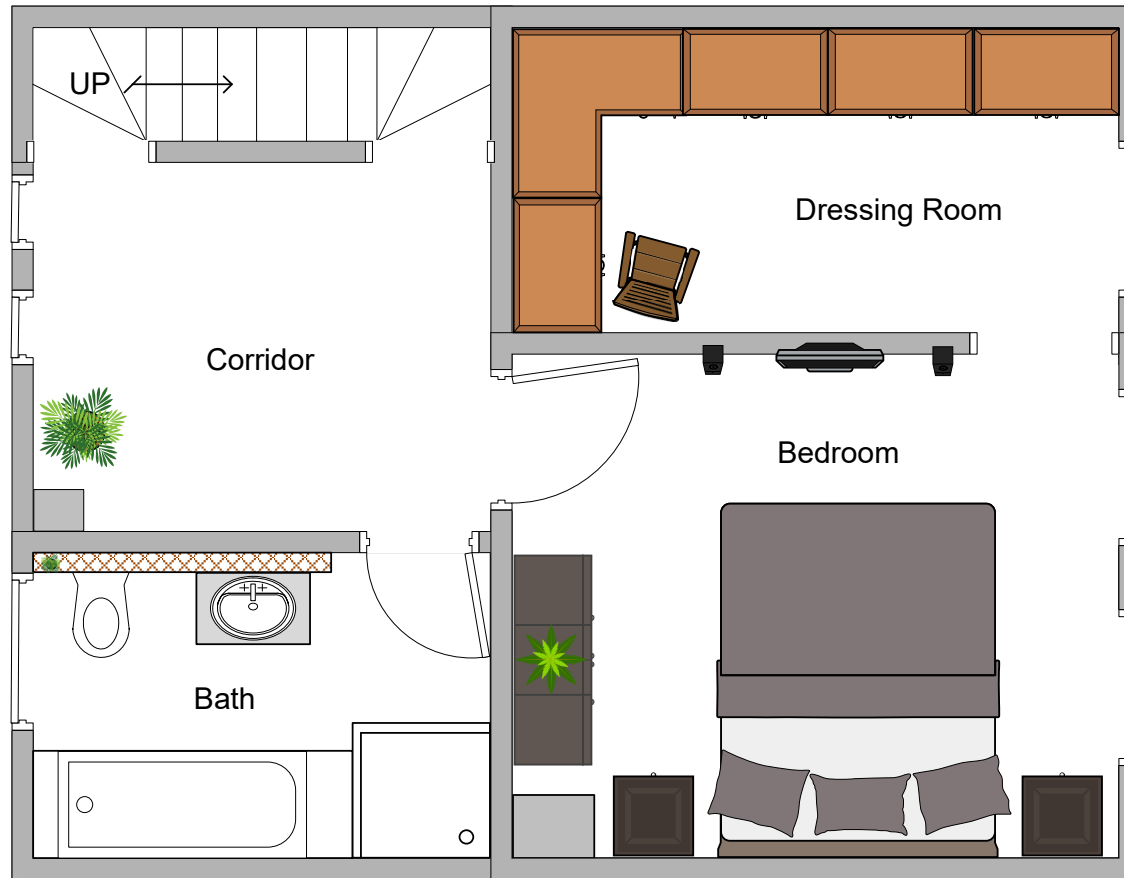

Living Space 1. Floor
42m²

Dipl.-Ing. Christian Frese PROJEKTMANAGER / ELEKTRO-INGENIEUR ☎ Fon +49 421 307 30 935 📱 Mobile +49 151 2014 3310 @ Mail mail@christian-frese.de ✉ Home Voelkerse Strasse 116 Germany 28307 Bremen	Description Floor Plan Voelkerse Str. 118 / 28307 Bremen „Floor 1: Bath and Bedroom“	Author Dipl.-Ing. C. Frese	Checked R. Frese
	File 2020-11-18 Grundriss Voelkerse Straße 118 Möbliert.vsdX	Created 18.11.2020	Date -

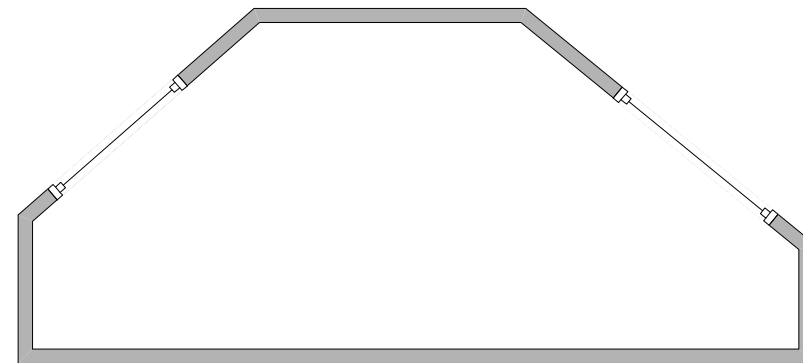
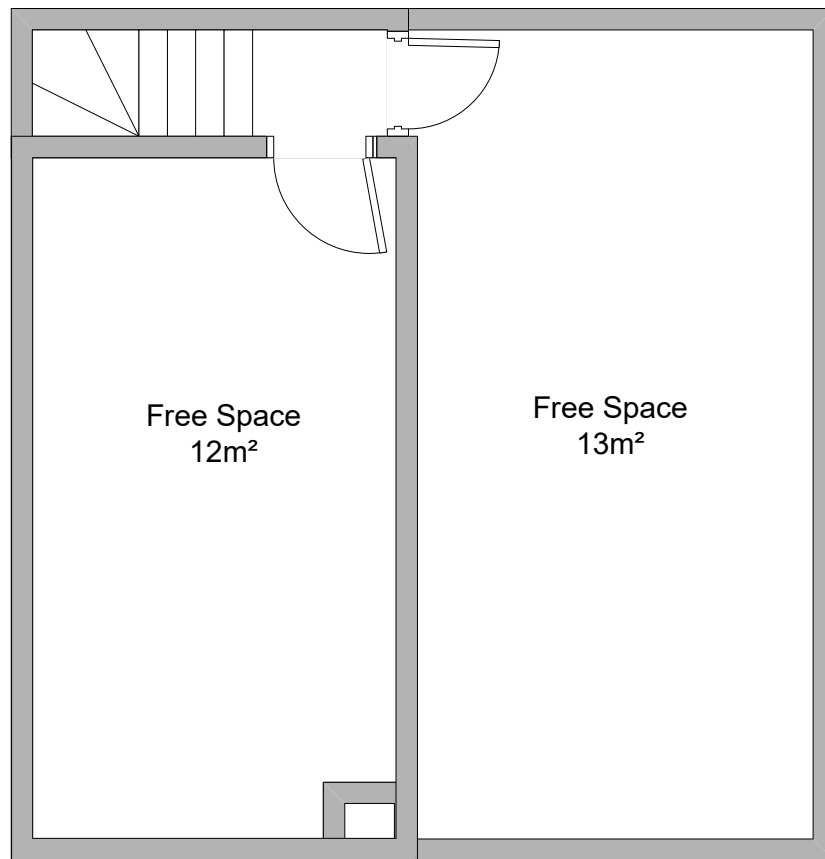

Living Space 2nd Floor
25m²

Dipl.-Ing. Christian Frese PROJEKTMANAGER / ELEKTRO-INGENIEUR ☎ Fon +49 421 307 30 935 ☎ Mobile +49 151 2014 3310 @ Mail mail@christian-frese.de ✉ Home Voelkerker Strasse 116 Germany 28307 Bremen	Description Floor Plan Voelkerker Str. 118 / 28307 Bremen „Floor 2: Two Free Rooms“	Author Dipl.-Ing. C. Frese	Checked R. Frese
	File 2020-11-18 Grundriss Völkerker Straße 118 Möbliert.vsdX	Created 18.11.2020	Date -

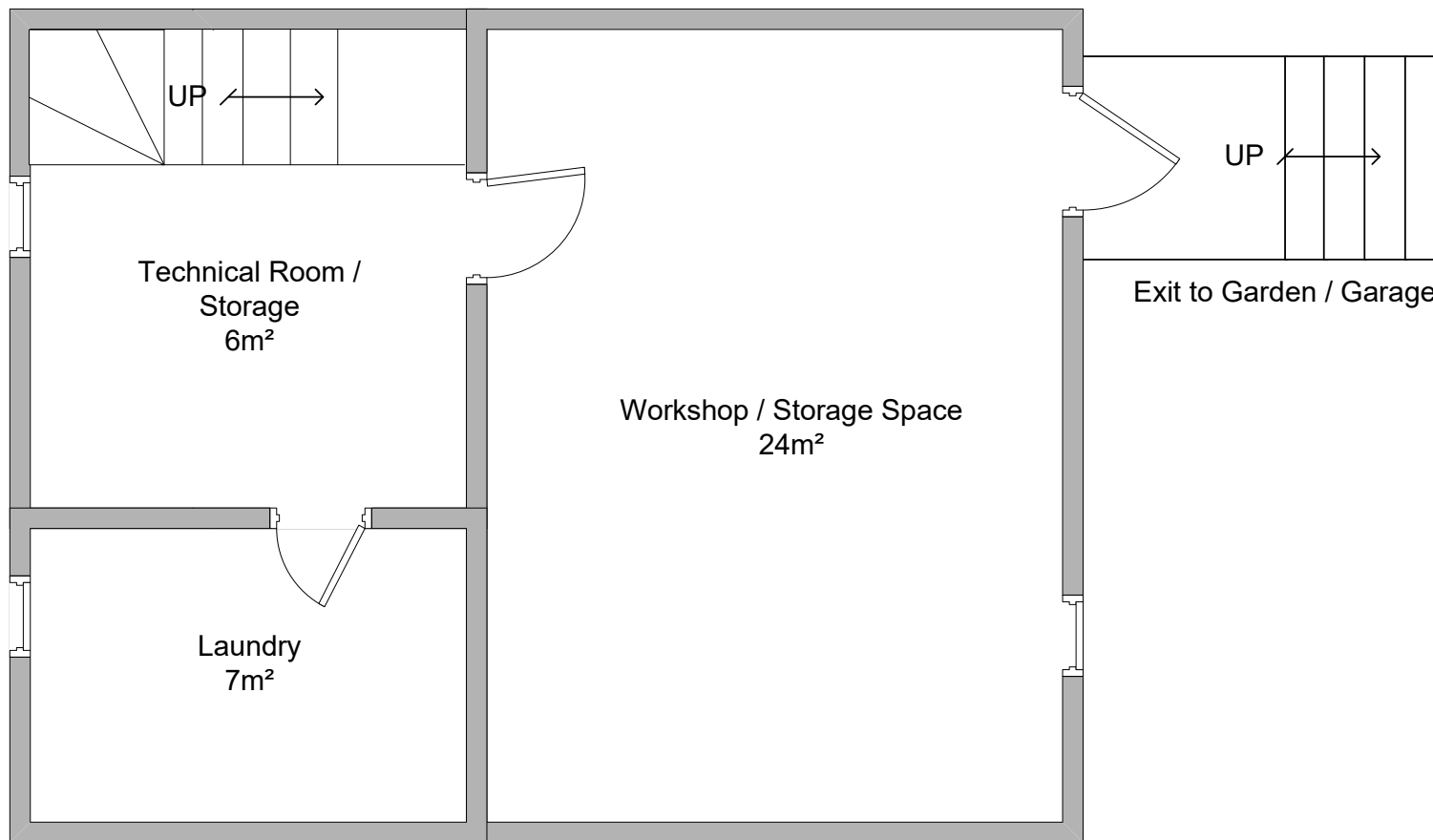

Usable Floor Space Cellar:
37m²

Dipl.-Ing. Christian Frese PROJEKTMANAGER / ELEKTRO-INGENIEUR ☎ Fon +49 421 307 30 935 ☎ Mobile +49 151 2014 3310 @ Mail mail@christian-frese.de ✉ Home Voelkerse Strasse 116 Germany 28307 Bremen	Description Floor Plan Voelkerse Str. 118 / 28307 Bremen „Floor -1: Cellar“	Author Dipl.-Ing. C. Frese	Checked R. Frese
	File 2020-11-18 Grundriss Völkerse Straße 118 Möbliert.vsdX	Created 18.11.2020	Date -