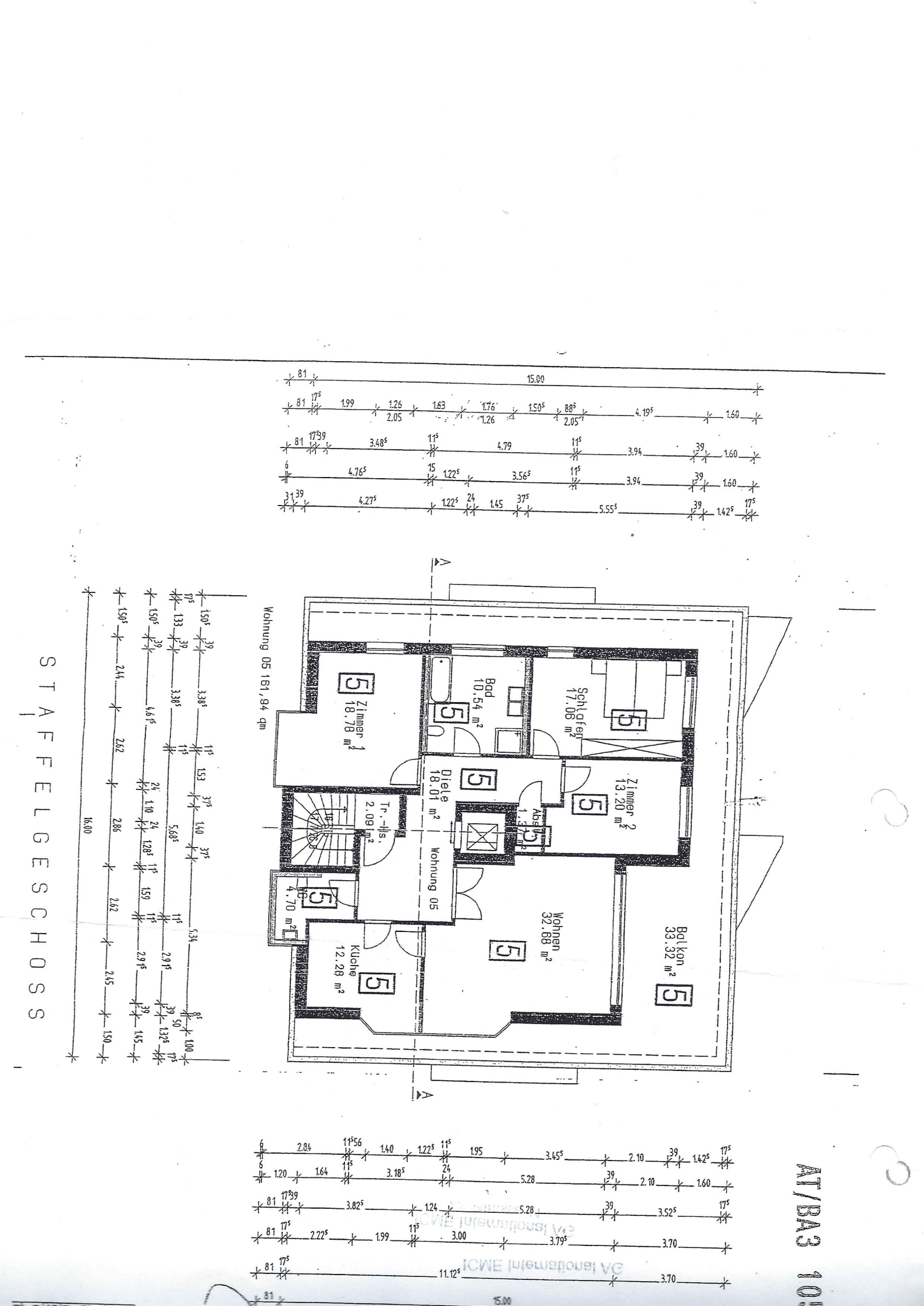

AT/BA3 105

STAFFELGESCHOSS